



33 Marr Terrace, Ranmoor, Sheffield, S10 3GL

Saxton Mee

33 Marr Terrace

Ranmoor

Offers Around

£300,000

An attractively presented three bedroom mid terrace property, offering an excellent opportunity for a buyer and situated on this quiet, no through road, in a very sought after location, within easy access of excellent amenities of Ranmoor and Fulwood and close to the universities and hospitals.

The property is offered for sale with immediate vacant possession and NO CHAIN.

Comprising: Ground Floor: sitting room with feature fireplace, dining kitchen with built-in fridge and washing machine and Rangemaster. First Floor: double bedroom, single bedroom and bathroom with full suite and shower. Second Floor: large studio style bedroom with dormer window and Velux window. Basement: useful cellar.

Outside there is an attractive enclosed private garden with patio area, borders and good aspect, ideal for entertaining and barbecues.



- Very Popular Quiet No Through Road
- Very Sought After Location In The Heart Of Ranmoor
- Close To Good Pubs, Restaurants And Transport Links
- Three Bedrooms
- For Sale With Immediate Vacant Possession And NO CHAIN
- Excellent Schools Nearby
- Private Easily Maintainable Rear Courtyard Garden
- Close To Countryside And Easy Access To Peak District National Park
- EPC Rating D/Council Tax Band B/Freehold
- Viewing Via Banner Cross Office





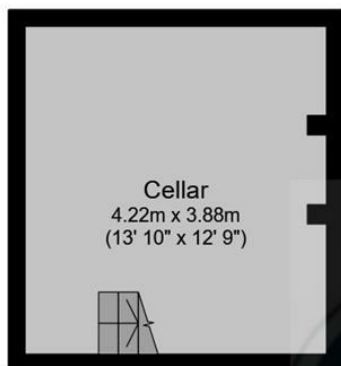

Cellar

Floor area 16.4 m² (176 sq.ft.)



Ground Floor

Floor area 29.5 m² (318 sq.ft.)

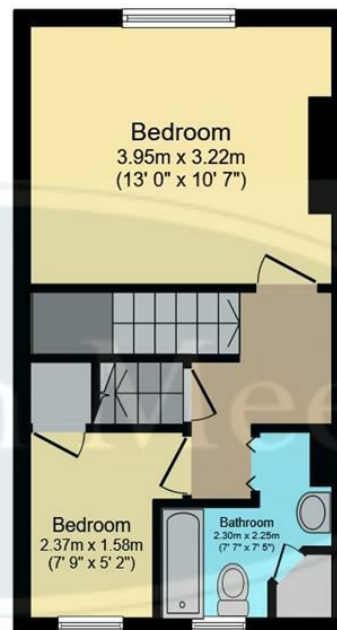

First Floor

Floor area 29.5 m² (318 sq.ft.)



Second Floor

Floor area 19.0 m² (204 sq.ft.)

TOTAL: 94.4 m² (1,016 sq.ft.)

This floor plan is for illustrative purposes only. It is not drawn to scale. Any measurements, floor areas (including any total floor area), openings and orientations are approximate. No details are guaranteed, they cannot be relied upon for any purpose and do not form any part of any agreement. No liability is taken for any error, omission or misstatement. A party must rely upon its own inspection(s). Powered by www.Propertybox.io

While we endeavour to make our sales particulars fair, accurate and reliable, they are only a general guide to the property and, accordingly, if there is any point, which is of particular importance to you, please contact the relevant office. The Agents have not tested any apparatus, equipment, fittings or services and so cannot verify they are in working order. The buyer is advised to obtain verification. Please note all the measurement details are approximate and should not be relied upon as exact. All plans, floor plans and maps are for guidance purposes only and are not to scale. Under no circumstances should they be relied upon as exact or for use in planning carpets and other such fixtures, fittings or furnishings. YOUR HOME IS AT RISK IF YOU DO NOT KEEP UP REPAYMENTS ON A MORTGAGE OR OTHER LOAN SECURED ON IT. 'A Life Assurance policy may be requested.' 'Written Quotations of credit terms available on request.'

Banner Cross
T: 0114 268 3241
E: bannercross@saxtonmee.co.uk
www.saxtonmee.co.uk

Hathersage
T: 01433 650009
E: hathersage@saxtonmee.co.uk

Bakewell
T: 01629 815307
E: bakewell@saxtonmee.co.uk

Matlock
T: 01629 828250
E: matlock@saxtonmee.co.uk

